

# SAURORUM VALLIS - NUNC TEMPUS EST LINQUENDI (I)

$\text{♩} = 130$

F

Fsus4/F

CHOR

Flöte

Klavier

E-Gitarre

E-Bass

3 F Fsus4/F F Fsus4/F

Chor

Fl.

Kla.

Gtr.

Bass

Nunc tem-pus est lin -  
Ves - ti - gi - a quae -

6 F Fsus4/F F Fsus4/F F Fsus4/F

Chor  
 quen - di re - mus mol - le - cu - bi - cu lum in - ten - to a - ni mo

Fl.

Kla.

Gtr.

Bass

9 F Fsus4/F F Fsus4/F F Fsus4/F

Chor  
 et i - ter fa - ci - en - di per fre - tum Gal - li -  
 et sau - rum ca - pi e - mus in sal - tu Cim - bri -

Fl.

Kla.

Gtr.

Bass

12 d C B B C

Chor

cum in - tra Bri - tan - ni - am  
co, fe - ram vas - tis - si - mam

Fl.

Kla.

Gtr.

Bass

14 d C B B C

Chor

ter - ram in - cog - ni - tam  
im - ma - nem be - lu - am

Fl.

Kla.

Gtr.

Bass

16 d C B B C

Chor

trans ri - vos fri - gi - dos  
 mon - strum ter - ri - bi - le ,

Fl.

Kla.

Gtr.

Bass

18 d C G7 G7

Chor

et mon - tes ar - du - os in ab - di - tum sau - ro - rum  
 por - ten - tum hos - ti - le , tae - ter - ri - mum cunc - to - rum -

Fl.

Kla.

Gtr.

Bass

20

Chor

re-cep-ta-cu-lum !

20

Fl.

20

Kla.

20

Gtr.

Bass

1 C C7

2 C D D7

23 G Gsus4/G G Gsus4/G G Gsus4/G

Chor

For-tu - na fa - vet for - ti , su - ae qui con - fi -

Fl.

Kla.

Gtr.

Bass

26 G Gsus4/G G Gsus4/G G Gsus4/G

Chor  
dit in - a - gi - ta - tus sor - ti

Fl.

Kla.

Gtr.

Bass

29 G Gsus4/G e D C C D

Chor  
nec um-quam de - fi - cit. Do - na - bit glo - ri - am

Fl.

Kla.

Gtr.

Bass

32 e D C C D e D C

Chor

au-da-ci ma - xi-mam , qui nec me-tu - e - rit

Fl.

Kla.

Gtr.

Bass

35 C D e D A7 A7

Chor

Fl.

Kla.

Gtr.

Bass

nec ab - sti - nu - e - rit du - ris - si - mo la - bo - re

38 D G G

Chor

et pe - ri - cu - lo.

Fl.

38

Kla.

Gtr.

38

Bass

# SAURORUM VALLIS - NUNC TEMPUS EST LINQUENDI (I)

♩ = 130

CHOR

F Fsus4/F F Fsus4/F

5 F Fsus4/F F Fsus4/F F Fsus4/F F Fsus4/F

9 F Fsus4/F F Fsus4/F F Fsus4/F d C B

13 B C d C B B C d C B

17 B C d C G7 G7 1 C C7

21 2 C D D7 G Gsus4/G G Gsus4/G

25 G Gsus4/G G Gsus4/G G Gsus4/G G Gsus4/G

29 G Gsus4/G e D C C D e D C

33 C D e D C C D e D A7

37 A7 D G G

CHOR

Nunc tem-pus est lin - quen - di mol - le - cu - bi - cu - lum  
Ves - ti - gi - a quae - re - mus in - ten - to a - ni - mo

et i - ter fa - ci - en - di per fre - tum Gal - li - cum in - tra Bri - tan - ni - am  
et sau - rum ca - pi - e - mus in sal - tu Cim - bri - co, fe - ram vas - tis - si - mam

, ter - ram in - cog - ni - tam trans ri - vos fri - gi - dos  
, im - ma - nem be - lu - am , mon - strum ter - ri - bi - le

et mon - tes ar - du - os in ab - di - tum sau - ro - rum re - cep - ta - cu - lum !  
, por - ten - tum hos - ti - le , tae - ter - ri - mum cunc - to - rum - - - -

a - ni - ma - li - um ! For - tu - na fa - vet for - ti ,

su - ae qui con - fi - dit in - a - gi - ta - tus sor - ti

nec um - quam de - fi - cit. Do - na - bit glo - ri - am au - da - ci ma - xi - mam

qui nec me - tu - e - rit nec ab - sti - nu - e - rit

du - ris - si - mo la - bo - re et pe - ri - cu - lo.

# SAURORUM VALLIS - CAELUM CANET CAMBRIAE (II)

♩ = 120

| - ter est lon - gis - si - mum et. The Violine part features a triplet of eighth notes in measure 7. The Mandoline part features a triplet of eighth notes in measure 7. The E. B. part features a triplet of eighth notes in measure 7.

11

Chor

la - tum nu - bi - bus et sil - vae ma - dent plu - vi - is, quae ca - dunt cae - li -  
 per - dif - fi - ci - le , et su - dor mu - tus de - flu - it de - sum - mo ca - pi -

TW

VI.

Mand.

E. B.

16

Chor

tus. Vi - a per an frac - tus fert et per an - gu - sti as, per  
 te. Cor - pus to - tum ae - stu - at et do - lent u - me - ri et

TW

VI.

Mand.

E. B.

g A(omit3) B F g d

21

Chor

g g g d g g

sphag - na et per fi - li - ces et a - quas ra - pi - das. Cam - bri -  
 fe - mo - ra et ge - nu - a et pe - des tu - mi - di. Cam - bri -

TW

21

VI.

Mand.

E. B.

Nur beim 1. Mal binden!

26

Chor

F F 3 3 g g F

a, ter - ra a - spe - ra et la - pi do - sa, pa - tri - a ne - bu -  
 a fe - li cis - si - ma et spe - ci o - sa, re - gi - o mi - ra -

TW

26

VI.

Mand.

E. B.

31 **F** 3 **g** **g** **d** **g** **d**

**Chor**  
la - rum et im - bri - um !  
bil - li - ma om - ni - um !

31

**TW**

31 3 3

**VI.**

31 3 3

**Mand.**

31 3

**E. B.**

**♩ = 140**

36 **d** **g** **g** **d** **1g** **d** **⊕**

**Chor**

36

**TW**

36

**VI.**

36

**Mand.**

36

**E. B.**

**1** **⊕**

41

g 2

Chor

41

2

TW

41

2

VI.

41

2

Mand.

41

2

E. B.

# SAURORUM VALLIS - CAELUM CANET CAMBRIAE (II)

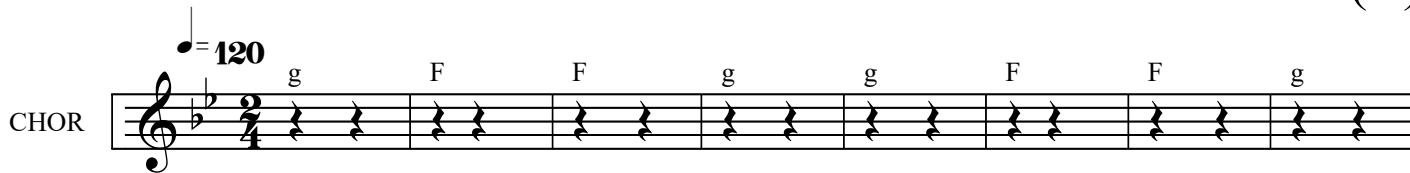
CHOR 

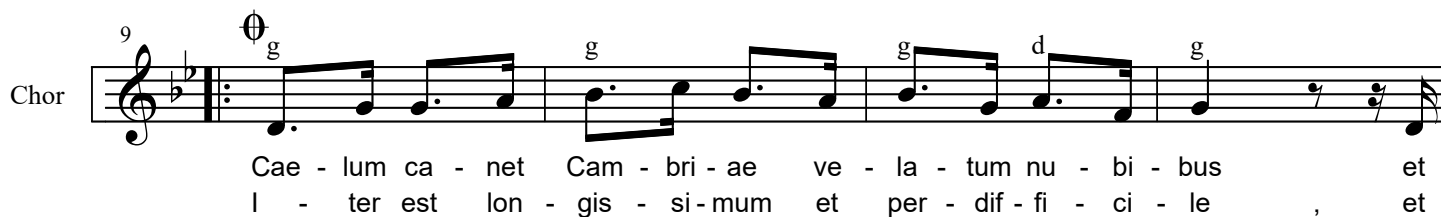
Chor 
  
Cae - lum ca - net Cam - bri - ae ve - la - tum nu - bi - bus et  
I - ter est lon - gis - si - mum et per - dif - fi - ci - le , et

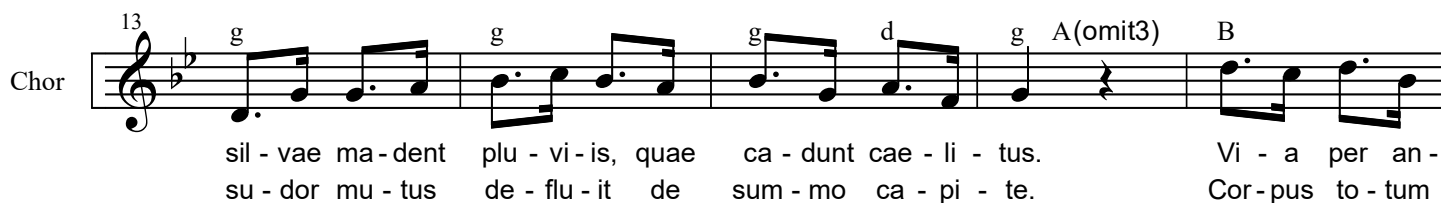
Chor 
  
sil - vae ma - dent plu - vi - is, quae ca - dunt cae - li - tus. Vi - a per an -  
su - dor mu - tus de - flu - it de sum - mo ca - pi - te. Cor - pus to - tum

Chor 
  
frac - tus fert et per an - gu - sti - as, per sphag - na et per fi - li - ces et  
ae - stu - at et do - lent u - me - ri et fe - mo - ra et ge - nu - a et

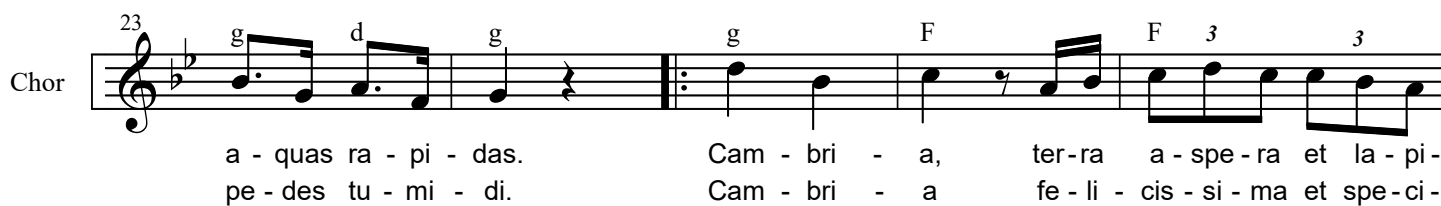
Chor 
  
a - quas ra - pi - das. Cam - bri - a, ter - ra a - spe - ra et la - pi -  
pe - des tu - mi - di. Cam - bri - a fe - li - cis - si - ma et spe - ci -

Chor 
  
do - sa, pa - tri - a ne - bu - la - rum et im - bri - um !  
o - sa, re - gi - o mi - ra - bil - li - ma om - ni - um !

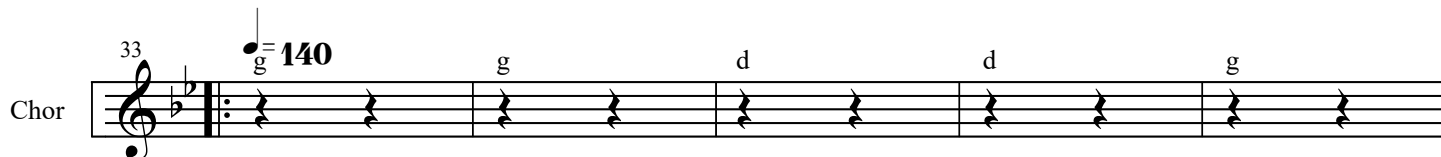
Chor 

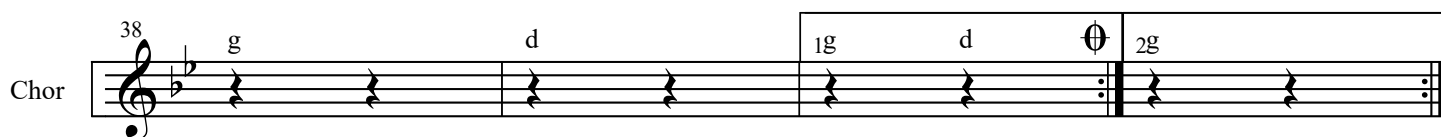
Chor 

# SAURORUM VALLIS - OBRUTA NEBULIS (III)

♩ = 94

Gesprochen

CHOR

Co - lo - res dif - flu - unt, vas - ne - scunt spe - ci - es

Chor

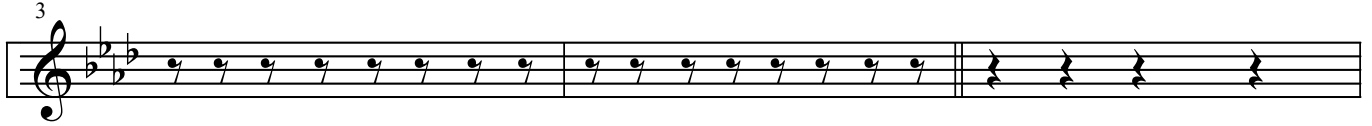

et par - tes pro - xi - mae sunt in - vi - si - bi - les.

Chor

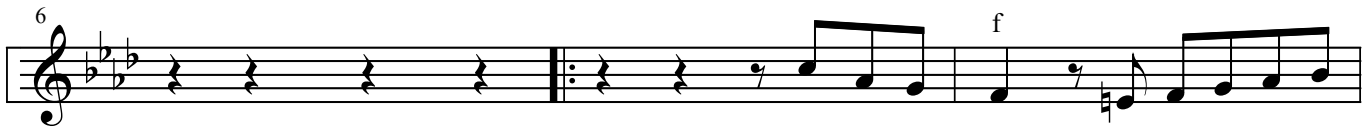

Den - sis - si - mis ob - ru - ta ne - bu -  
Nec si - de - rum nec so - lis ra - di -

Chor

lis ca - li - gi - ne - que sunt haec lo - ca hu - mi - da.  
i ar - den - tis ma - di - dos va - po - res pe - be - trant

Chor

Nam sal - ti - bus cot - ti - die ful - mi - na in - nu - me -  
nec fa - cu - lae nec cla - ra ful - gu - ra has te - ne -

Chor

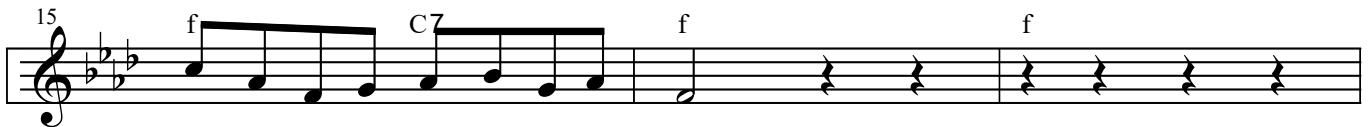

ra - bi - lis gut - ta - rum co - pi - a.  
bras cae - cis - si - mas il - lu - mi - nant.

Chor

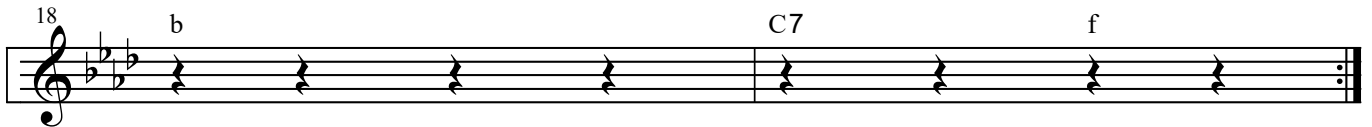

# SAURORUM VALLIS - PENTHESILEA (IV)

$\bullet = 140$

CHOR

Flöte

Klavier

Gitarre

E-Bass

(bei 1. Wh.)

In A - si - ae  
Sed ac - ci - dit  
lam lon - gum est ,

Chor

Fl.

Kla.

Gtr.

E. B.

4

ex - tre - mis re - gi - o - ni - bus an -  
ad ul - ti - mum ca - la - mi - tas gra -  
cum stre - nu - ae con - sti - ti - mus in

7

Chor

ti - qui - tus  
vis - si - ma  
a - ci - e

D D e

Fl.

Kla.

Gtr.

E. B.

A - ma - zo - num  
et fu - sae sunt  
et ag - mi - na

10

Chor

vi - ve - bat bel - la - cis - si - mus  
per or - bem to - tum vir - gi - nes  
vi - ri - li - a af - fe - ci - mus

e e e

Fl.

Kla.

Gtr.

E. B.

ex -  
et  
per -

13

Chor

D D G

er - ci - tus.  
ma - ri - a.  
ni - ci - e.

Hae fe - mi - nae  
Dis - per - sae nunc  
Sed re - stat spes .

Fl.

Kla.

Gtr.

E. B.

16

Chor

G D D

vin - ce - bant hos - tes om - nes proe - li - o im -  
in sil - vis la - tent et in an - gu - lis re -  
Pen - the - si - le - a cum re ver - te - rit , ut

Fl.

Kla.

Gtr.

E. B.

19

Chor

pe - ri - o  
con - di - tis  
be - ne sit

C C D G G D

Pen - the - si - le - ae no - bi  
fa - mae pri - o - ris me - mo  
na - tio - ni A - ma - zo - ni -

lis.  
res.  
dum.

Fl.

Kla.

Gtr.

E. B.

22

Chor

D C C D G 110 D F C

Pen - the - si - le - a, Pen - the - si - le - a,

Fl.

Kla.

Gtr.

E. B.

25

Chor

B F F G Es B

mu - li - e - rum for - tis - si - ma ! Pen - the - si - le - a,

Fl.

Kla.

Gtr.

E. B.

28

Chor

g D B/Es D

*rit.* *rit.*

re - gi - na no - stra ho - no - ri - bus dig - nis - si - ma !

Fl.

Kla.

Gtr.

E. B.

# SAURORUM VALLIS - PENTHESILEA (IV)

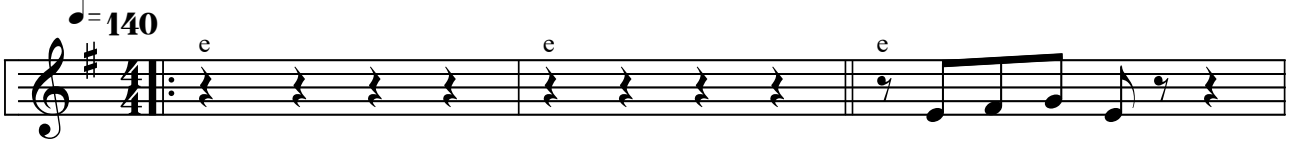
CHOR 

In A - si - ae  
Sed ac - ci - dit  
lam lon - gum est ,

Chor   
ex - tre - mis re - gi - o - ni - bus an -  
ad ul - ti - mum ca - la - mi - tas gra -  
cum stre - nu - ae con - sti - ti - mus in

Chor   
ti - qui - tus A - ma - zo - num  
vis - si - ma et fu - sae sunt  
a - ci - e et ag - mi - na

Chor   
vi - ve - bat bel - la - cis - si - mus ex -  
per or - bem to - tum vir - gi - nes et  
vi - ri - li - a af - fe - ci - mus per -

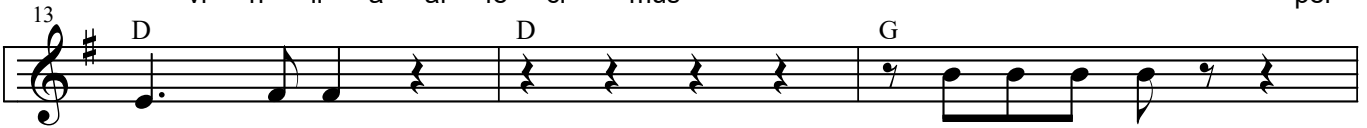
Chor   
er - ci - tus. Hae fe - mi - nae  
ma - ri - a. Dis - per - sae nunc  
ni - ci - e. Sed re - stat spes .

Chor   
vin - ce - bant hos - tes om - nes proe - li - o im -  
in sil - vis la - tent et in an - gu - lis re -  
Pen - the - si - le - a cum re - ver - te - rit , ut

Chor   
pe - ri - o Pen - the - si - le - ae no - bi - lis.  
con - di - tis fa - mae pri - o - ris me - mo - res.  
be - ne sit na - tio - ni A - ma - zo - ni - dum.

Chor   
Pen - the - si - le - a, Pen - the - si - le - a,

Chor   
mu - li - e - rum for - tis - si - ma ! Pen - the - si - le - a,

Chor   
re - gi - na no - stra ho - no - ri - bus dig - nis - si - ma !

# SAURORUM VALLIS - BENE EVENIANT (V)

Das Copyright liegt nicht bei uns. Jeder muss sich die Musik selbst heraushören.

CHOR

Chor

Bene eveniant, bene eveniant,  
tibi omnia, o Lutati, bene eveniant !

# SAURORUM VALLIS - NE DESPERAVERIS (VI)

$\bullet = 180$

C C C

CHOR

Flöte

Klavier

Gitarre

E-Bass

4 C

Chor.

Cum  
(Cum)  
(Cum)

di - es a - ter  
Cer - be - rus et  
ig - nes fla - grant

e - ve - nit, cum  
Fu - ri - ae te  
hor - ri - di et

4

Fl.

4

Kla.

4

Gtr.

E. B.

F

C

7 F G F

Chor

quid in - com - mo - dum te vi - a rec - ta  
 pe - tunt in - fe - rae , cum Gor - go - nes ad -  
 mon - tes cor - ru - unt , cum fluc - tus o - ras

Fl.

Kla.

Gtr.

E. B.

10 C d G

Chor

pro - hi - bet, vel ma - lum pes - si - mum , cum  
 vo - li - tant et cum Har - py - i - ae te  
 de - vo - rant et ven - ti sae - vi - unt , cum

Fl.

Kla.

Gtr.

E. B.

13 a e B

Chor.

tu - a res est per - di - ta vel per - dif - fi - ci -  
 ve - xant cru - de - lis - si - mae et cum ter - ri - bi -  
 so - li - da col - lap - sa sunt et in - so - lu - bi -

Fl.

Kla.

Gtr.

E. B.

Detailed description of the musical score: The score is for a choir and instruments. It consists of six staves. The top staff is for the choir, with lyrics in Latin. The second staff is for the flute (Fl.). The third and fourth staves are for the piano (Kla.), with the right and left hands respectively. The fifth staff is for the guitar (Gtr.), and the sixth staff is for the electric bass (E. B.). The score is divided into three measures labeled 'a', 'e', and 'B'. The choir part has lyrics: 'tu - a res est per - di - ta vel per - dif - fi - ci - ve - xant cru - de - lis - si - mae et cum ter - ri - bi - so - li - da col - lap - sa sunt et in - so - lu - bi -'. The instrumental parts include a flute line with rhythmic patterns, a piano line with chords and a bass line, a guitar line with rhythmic patterns, and an electric bass line.

16 G C G F C

Chor

lis, cum cla - des ti - bi im - mi - net, ne  
 lis Em - pu - sa te sol - li - ci - tat, ne  
 lis ma - te - ri - a dif - fun - di - tur, ne

Fl.

Kla.

Gtr.

E. B.

19 F G C a e

Chor  
 de - spe - ra - ve - ris ! Nul - la  
 de - spe - ra - ve - ris !  
 de - spe - ra - ve - ris

Fl.

Kla.

Gtr.

E. B.

22 a E7 a

Chor  
iam ad - ver - sa tre - pi - da - mus.

Fl.

Kla.

Gtr.

E. B.

25 C G C d

Chor  
Om - ni - - - a suc - ce - dent pro - spe -

Fl.

Kla.

Gtr.

E. B.

Detailed description of the musical score: The score is for five instruments: Chorus (Chor), Flute (Fl.), Piano (Kla.), Guitar (Gtr.), and Electric Bass (E. B.). It begins at measure 25. The Chorus part has lyrics 'Om - ni - - - a suc - ce - dent pro - spe -' and is accompanied by guitar chords C, G, C, and d. The Flute part has a melodic line with a trill in the fourth measure. The Piano part has a complex accompaniment with chords and moving lines in both hands. The Guitar part has a rhythmic pattern of chords. The Electric Bass part has a simple bass line.

28 G F G C

Chor re. Sum - mo in dis -

Fl. 28

Kla. 28

Gtr. 28

E. B. 28

31 d G C G

Chor  
 cri - mi - ne op - ta - mus, a - - - le - - -

Fl.

Kla.

Gtr.

E. B.

34 F G7 G C

Chor  
ae ut ca - dant op - ti - me.

Fl.

Kla.

Gtr.

E. B.

37 F G G

Chor

Fl.

Kla.

Gtr.

E. B.

40

Chor

Cum  
Cum

Fl.

Kla.

Gtr.

E. B.

1C C C

1 2 2

1 2 1

# SAURORUM VALLIS - NE DESPERAVERIS (VI)

♩ = 180

CHOR

Chor

Cum di - es a - ter e - ve - nit, cum  
 (Cum) Cer - be - rus et Fu - ri - ae te  
 (Cum) ig - nes fla - grant hor - ri - di et

Chor

quid in - com - mo - dum te vi - a rec - ta  
 pe - tunt in - fe - rae , cum Gor - go - nes ad -  
 mon - tes cor - ru - unt , cum fluc - tus o - ras

Chor

pro - hi - bet, vel ma - lum pes - si - mum , cum  
 vo - li - tant et cum Har - py - i - ae te  
 de - vo - rant et ven - ti sae - vi - unt , cum

Chor

tu - a res est per - di - ta vel per - dif - fi - ci -  
 ve - xant cru - de - lis - si - mae et cum ter - ri - bi -  
 so - li - da col - lap - sa sunt et in - so - lu - bi -

Chor

lis, cum cla - des ti - bi im - mi - net, ne  
 lis Em - pu - sa te sol - li - ci - tat, ne  
 lis ma - te - ri - a dif - fun - di - tur, ne

Chor

de - spe - ra - ve - ris ! Nul - la  
 de - spe - ra - ve - ris !  
 de - spe - ra - ve - ris !

Chor

iam ad - ver - sa tre - pi - da - mus.

Chor

Om - ni - - - a suc - ce - dent pro - spe -

Chor 28 G F G C  
 re. Sum - mo in dis -

Chor 31 d G C G  
 cri - mi - ne op - ta - mus, a - - - le - - -

Chor 34 F G7 G C  
 ae ut ca - dant op - ti - me.

Chor 37 F G G  

Chor 40 1 C 2 C C  
 Cum  
 Cum